Troubleshooting

Battery overcharging

- Faulty regulator/rectifier
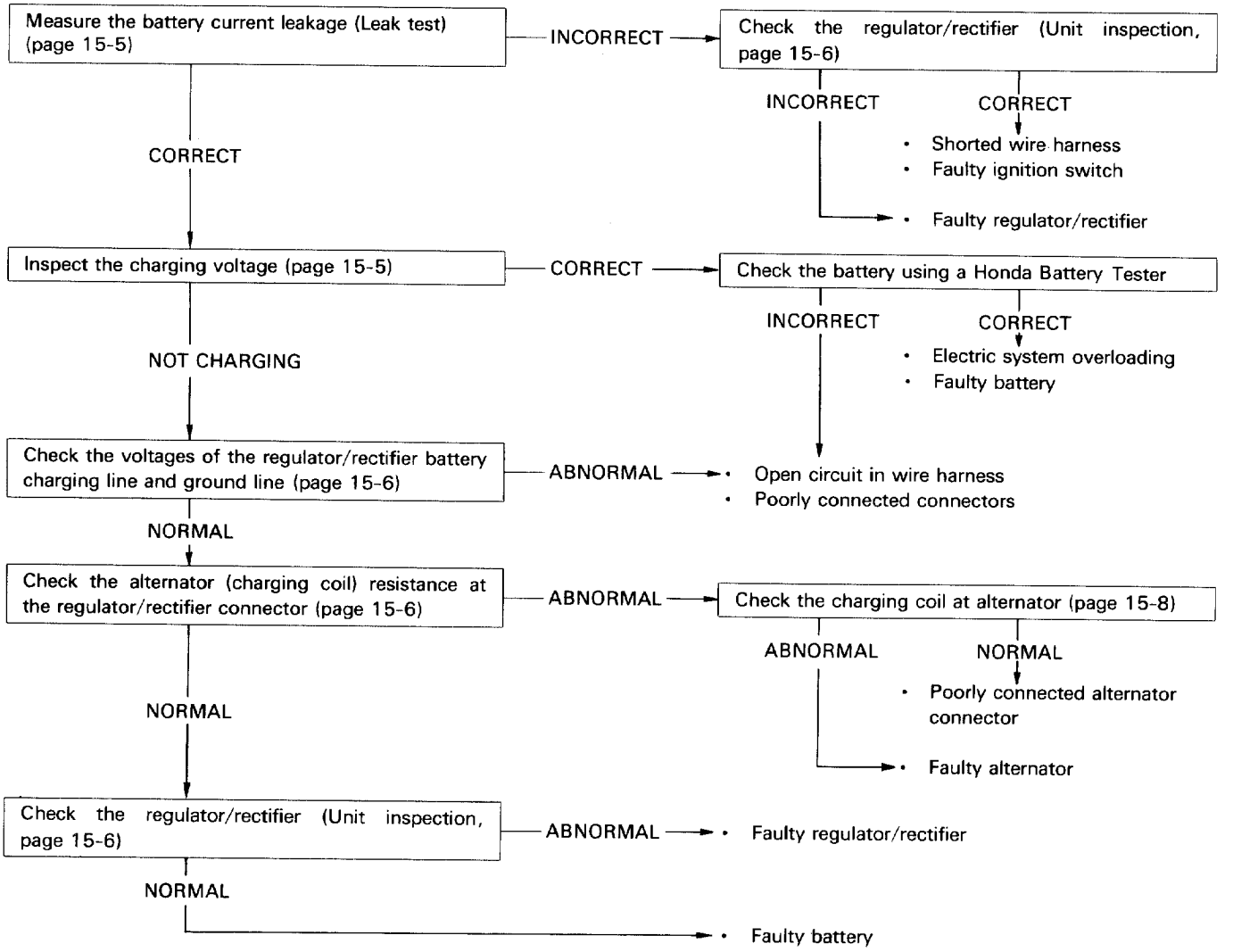
Battery undercharging