

Left Handlebar Removal/Installation

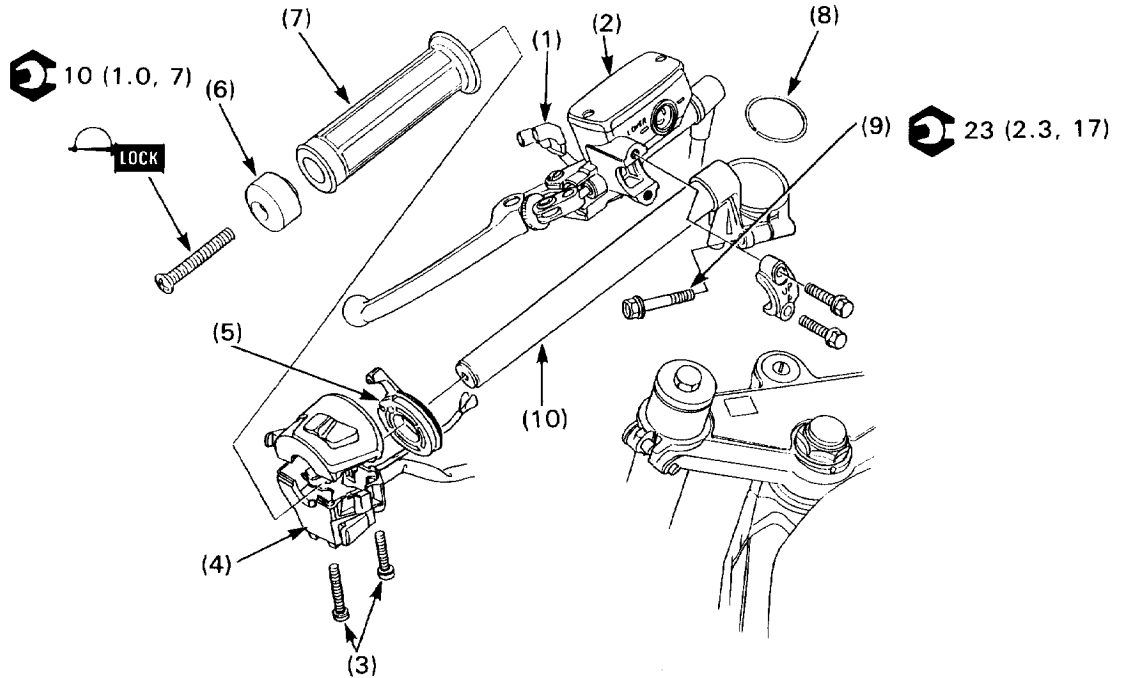

NOTE

- Using wires, hang the clutch master cylinder at least as high as the position it was originally installed at to prevent air from getting into the master cylinder. Do not twist the clutch master cylinder hose.
- Route the choke cable and wire harness properly (page 1-29).

Procedure	Q'ty	Remarks
Removal Order		• Installation is in the reverse order of removal.
(1) Clutch switch connector	2	Align the holder end with the punch mark on the handlebar and face the holder UP mark upward. Tighten the upper bolt first, then the lower bolt. Tighten the front screw first, then the rear screw. Align its boss with the inner weight. Apply Honda Bond A to the inside surface of the grip. Install into the fork groove properly. Tighten while pushing the handlebar forward. Align the handlebar boss with the top bridge slot.
(2) Clutch master cylinder assembly	1	
(3) Left handlebar switch housing screw	2	
(4) Left handlebar switch housing	1	
(5) Choke cable lever	1	
(6) Handlebar weight	1	
(7) Handle grip	1	
(8) Stop ring	1	
(9) Handlebar pinch bolt	1	
(10) Left handlebar	1	