Block No.

F-9

FUEL TANK

2003 RS125R
2004 RS125R

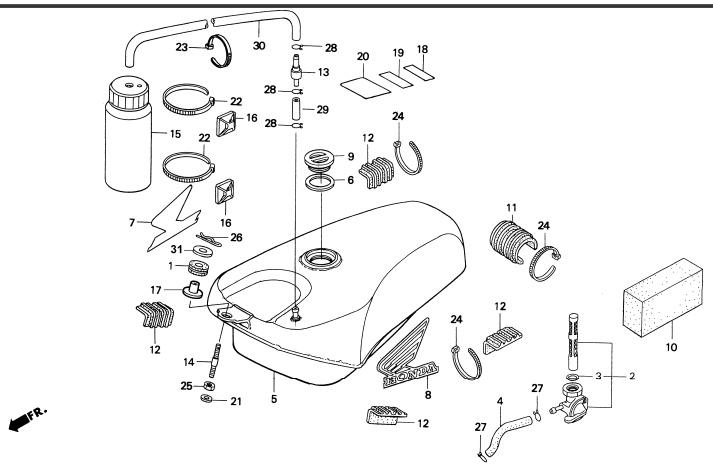

Ref. No.	Part No.	Description	Reqd. No. '03	Reqd. No. '04	Remarks
1	15604-MG7-000	GROMMET, OIL COOLER	1	1	
• 2	16950-NF5-003	VALVE ASSY., FUEL	1	1	
3	16958-MA1-731	O-RING, 10.6X1.3	1	1	
• 4	16960-NX4-700	TUBE, FUEL	1	1	
• 5	17510-NX4-680	TANK COMP., FUEL	1	1	
• 6	17515-NX5-770	PACKING, FUEL CAP	1	1	
• 7	17516-NF4-610	WING MARK, R. SIDE	1	1	
• 8	17517-NF4-610	WING MARK, L. SIDE	1	1	
• 9	17521-NX4-680	CAP, FUEL TANK	1	1	
• 10	17522-NF5-690	SPONGE, BUFFLE	3	3	
• 11	17528-NC8-000	RUBBER, FUEL TANK MOUNT REAR	1	1	
• 12	17528-NF4-000	RUBBER, FUEL TANK MOUNT B	4	4	
• 13	17625-NF4-003	VALVE COMP., CHECK	1	1	
• 14	17629-NX4-000	PIN, TANK MOUNT	1	1	
• 15	19602-NF4-810	TANK, CATCH 250	1	1	
• 16	32114-NF4-780	BASE, TYLAP	2	2	
17	80115-GS3-000	SIDE COLLAR, REAR FENDER	1	1	
• 18	87207-NX4-770	MARK, CAUTION	1	1	
• 19	87208-ND4-000	MARK, CAUTION	1	1	
20	87506-357-671	MARK, CAUTION	1	1	